

Vale SA XVALO ★★★ Q 15 Apr 2026 04:50, UTC

| | | | | | | | | |
|-----------------------------------|---------------------------------|--------------------------------------|--|----------------------------------|-------------------|-------------------------|-----------------|----------------------------------|
| Economic Moat ^Q | Uncertainty ^Q | Price/Fair Value ^Q | ESG Risk Rating Assessment ¹ | Trailing Dividend Yield % | Market Cap | Investment Style | Sector | Industry |
| None | High | 1.09 | 14 Apr 2026 05:00, UTC | 7.07 | — | Large Value | Basic Materials | Other Industrial Metals & Mining |

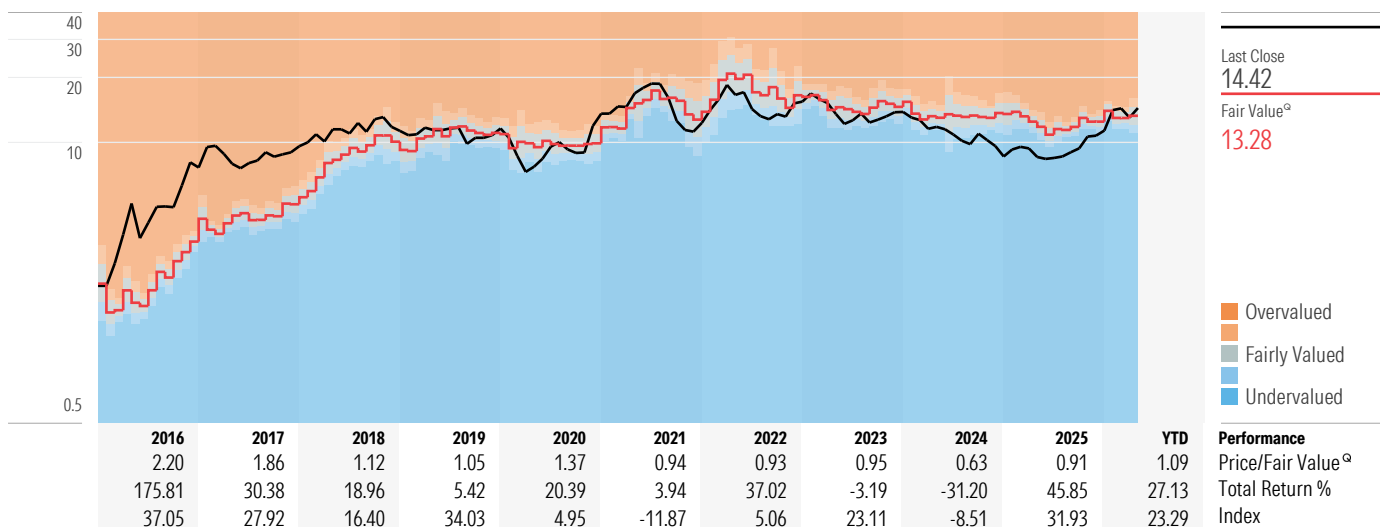

As of 14 Apr 2026 | Index: Morningstar Brazil GR BRL. Fair Value data as of 14 Apr 2026 05:15, UTC.

¹The ESG Risk Rating Assessment is a representation of Sustainalytics' ESG Risk Rating. Jeffrey Ptak, Chief Ratings Officer for Morningstar Research Services LLC oversees the methodology that supports Quantitative Fair Value Estimates and Quantitative Star Ratings. Mr Ptak is guided by the Morningstar Research Services' Code of Ethics and the Morningstar, Inc. Code of Ethics in carrying out his responsibilities. For information regarding Conflicts of Interests, visit <http://global.morningstar.com/equitydisclosures>.

Business Description

Vale is a large global miner and the world's largest producer of iron ore and pellets. In recent years the company has sold noncore assets such as its fertilizer, coal, and steel operations to concentrate on iron ore, nickel, and copper. Earnings are dominated by its iron ore business. The base metals division is much smaller, consisting of nickel mines and smelters along with copper mines producing copper in concentrate. In 2024, Vale sold a minority 10% stake in its base metals business, likely the first step in separating base metals and iron ore.

in the top 20% globally. This suggests that it is generating substantial earnings relative to its share price, which, despite our unfavorable price/fair value ratio, is a positive attribute.

In addition to the aforementioned drivers, our model considers momentum as part of its comprehensive analysis. This share class has outperformed the broader universe over the past year. This outperformance may signify a bull trap, in light of other detractors from our model.

Valuation ^Q as of 14 Apr 2026

Vale SA is assigned a 3-star quantitative star rating, reflecting our opinion that this share class is a balanced choice, but prudent investors should consider looking elsewhere. The stock currently trades at a 6% premium over our quantitative fair value estimate of 13.28 EUR per share; however, this estimate should be taken with a pinch of salt due to its high uncertainty rating.

Economic Moat ^Q as of 14 Apr 2026

With its quantitative economic moat rating of none, we do not expect this company to materially outearn its cost of capital in the long run. Additionally, the firm's moderate financial health score suggests it is acceptably positioned against adverse economic circumstances.

The company's lack of growth decreases our estimated fair value. Stagnant revenue and earnings growth indicates a company's challenges in increasing market share and profitability. Reflecting the firm's growth is its EBIT 3-year growth of -30.8%, which falls in the bottom 10% globally. Earnings before interest and taxes has exhibited poor growth over the last three years. The future could be difficult for the firm, which contributes to our view that shares are overvalued.

Contact

Praia de Botafogo, 186 Rooms 1801 to 2001, Rio de Janeiro, RJ 22250-145
T +55 2134855000
vale.ri@vale.com
<https://www.vale.com>

Alternatively, the company's profitability is reassuring. Highly profitable companies are often more resilient in recessions and are likely to generate stronger future cash flows for shareholders. The firm's earnings yield of 11.3%, for example, ranks

Vale SA XVALO ★★★

Q 15 Apr 2026 04:50, UTC

| | | | | | | | | |
|-----------------------------------|---------------------------------|--------------------------------------|--|----------------------------------|-------------------|-------------------------|-----------------|----------------------------------|
| Economic Moat ^Q | Uncertainty ^Q | Price/Fair Value ^Q | ESG Risk Rating Assessment ¹ | Trailing Dividend Yield % | Market Cap | Investment Style | Sector | Industry |
| None | High | 1.09 | 14 Apr 2026 05:00, UTC | 7.07 | — | Large Value | Basic Materials | Other Industrial Metals & Mining |

Economic Moat^Q History as of 11 Apr 2026

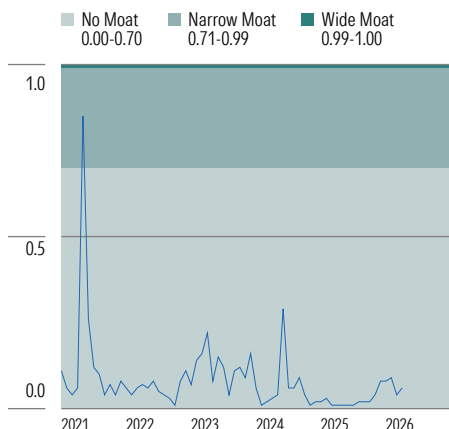

Dividends as of 14 Apr 2026

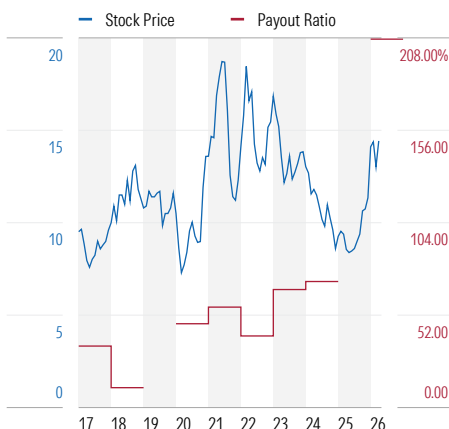

Valuation^Q as of 14 Apr 2026

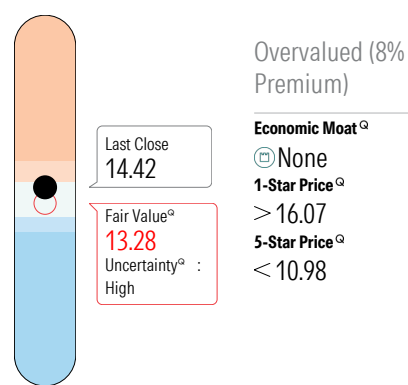

Financials (Fiscal Year End 31 Dec 2026)

| | 2016 | 2017 | 2018 | 2019 | 2020 | 2021 | 2022 | 2023 | 2024 | 2025 | 12/2025 | Fiscal |
|---------------------------|-------|-------|-------|-------|-------|-------|-------|-------|-------|-------|---------|---------------------------|
| Revenue (Bil) | 27.49 | 33.97 | 36.58 | 37.57 | 40.02 | 54.50 | 43.84 | 41.78 | 38.06 | 38.40 | 38.40 | Revenue (Bil) |
| Operating Income (Bil) | 8.19 | 11.41 | 13.04 | 14.13 | 18.55 | 30.84 | 17.79 | 15.86 | 11.10 | 11.34 | 11.34 | Operating Income (Bil) |
| Operating Margin (%) | 29.79 | 33.59 | 35.65 | 37.62 | 46.35 | 56.59 | 40.57 | 37.95 | 29.17 | 29.54 | 29.54 | Operating Margin (%) |
| Net Income (Bil) | 3.98 | 5.51 | 6.86 | -1.68 | 4.88 | 22.45 | 18.79 | 7.98 | 6.17 | 2.35 | 2.35 | Net Income (Bil) |
| Diluted Earnings/Share | 0.77 | 1.05 | 1.32 | -0.33 | 0.95 | 4.47 | 4.05 | 1.83 | 1.44 | 0.55 | 0.55 | Diluted Earnings/Share |
| Operating Cash Flow (Bil) | 6.58 | 12.45 | 12.90 | 12.11 | 14.32 | 25.68 | 11.49 | 13.17 | 9.37 | 8.80 | 8.80 | Operating Cash Flow (Bil) |
| Capital Spending (Bil) | 4.95 | 3.83 | 3.78 | 3.70 | 4.43 | 5.03 | 5.45 | 5.92 | 6.45 | 6.01 | 6.01 | Capital Spending (Bil) |
| Free Cash Flow (Bil) | 2.52 | 7.99 | 10.68 | 8.48 | 13.12 | 20.63 | 7.31 | 8.15 | 2.61 | 3.11 | 3.11 | Free Cash Flow (Bil) |
| Avg Shares Outstand(Bil) | 5.15 | 5.20 | 5.13 | 5.13 | 5.13 | 4.89 | 4.48 | 4.34 | — | — | 4.27 | Avg Shares Outstand(Bil) |

Valuation as of 14 Apr 2026

| | 2016 | 2017 | 2018 | 2019 | 2020 | 2021 | 2022 | 2023 | 2024 | 2025 | Current | Calendar |
|-------------------------------|-------|------|-------|-------|-------|------|------|------|------|------|---------|-------------------------------|
| Price/Fair Value ^Q | 2.20 | 1.86 | 1.12 | 1.05 | 1.37 | 0.94 | 0.93 | 0.95 | 0.63 | 0.91 | 1.09 | Price/Fair Value ^Q |
| Price/Sales | 1.71 | 1.67 | 1.94 | 1.81 | 2.20 | 1.32 | 1.78 | 1.61 | 0.98 | 1.43 | 1.81 | Price/Sales |
| Price/Earnings | — | 8.02 | 16.00 | 18.43 | 30.41 | 4.20 | 3.84 | 7.03 | 4.32 | 9.70 | 29.58 | Price/Earnings |
| Price/Cash Flow | 10.48 | 4.58 | 5.01 | 8.51 | 4.36 | 2.57 | 5.85 | 5.39 | 3.20 | 6.09 | 7.63 | Price/Cash Flow |
| Price/Book | 1.11 | 1.30 | 1.66 | 1.54 | 2.37 | 2.10 | 2.08 | 1.66 | 1.07 | 1.38 | 2.16 | Price/Book |

Operating Performance (Fiscal Year End 31 Dec 2026)

| | 2016 | 2017 | 2018 | 2019 | 2020 | 2021 | 2022 | 2023 | 2024 | 2025 | 12/2025 | Fiscal (%) |
|-------------------------|-------|-------|-------|-------|-------|-------|-------|-------|-------|------|---------|-------------------------|
| Return on Assets | 4.25 | 5.56 | 7.32 | -1.87 | 5.31 | 24.74 | 21.31 | 8.82 | 7.07 | 2.82 | 2.82 | Return on Assets |
| Return on Equity | 30.11 | 18.54 | 15.69 | -4.00 | 12.88 | 63.93 | 53.42 | 21.20 | 16.92 | 7.03 | 7.03 | Return on Equity |
| Rtn on Invested Capital | 11.42 | 12.29 | 12.19 | 0.53 | 11.61 | 44.01 | 36.88 | 16.65 | 13.52 | 6.87 | 6.87 | Rtn on Invested Capital |

Dividends as of 14 Apr 2026

| | 2016 | 2017 | 2018 | 2019 | 2020 | 2021 | 2022 | 2023 | 2024 | 2025 | Current | Calendar (%) |
|-------------------------|------|------|------|------|------|-------|------|------|-------|------|---------|-------------------------|
| Dividend Per Share | 0.05 | 0.42 | 0.15 | 0.26 | 0.45 | 2.79 | 1.45 | 1.22 | 1.02 | — | 1.02 | Dividend Per Share |
| Trailing Dividend Yield | 0.62 | 3.81 | 1.99 | 1.92 | 2.68 | 18.84 | 4.78 | 8.06 | 15.72 | 9.71 | 7.07 | Trailing Dividend Yield |
| Buyback Yield | — | — | — | 0.75 | 0.00 | 0.00 | 7.21 | 5.50 | 1.16 | 0.00 | 0.00 | Buyback Yield |

Appendix

Economic Moat[®] History as of 11 Apr 2026 (No Moat: 0.00-0.70, Narrow Moat: 0.70-0.99, Wide Moat: 0.99-1.00)

| Year | January | February | March | April | May | June | July | August | September | October | November | December |
|------|---------|----------|-------|-------|------|------|------|--------|-----------|---------|----------|----------|
| 2026 | 0.08 | 0.09 | 0.04 | 0.06 | — | — | — | — | — | — | — | — |
| 2025 | 0.02 | 0.03 | 0.01 | 0.01 | 0.01 | 0.01 | 0.01 | 0.02 | 0.02 | 0.02 | 0.04 | 0.08 |
| 2024 | 0.06 | 0.01 | 0.02 | 0.03 | 0.04 | 0.29 | 0.06 | 0.06 | 0.09 | 0.04 | 0.01 | 0.02 |
| 2023 | 0.07 | 0.14 | 0.16 | 0.22 | 0.08 | 0.15 | 0.12 | 0.04 | 0.11 | 0.12 | 0.09 | 0.16 |
| 2022 | 0.06 | 0.04 | 0.06 | 0.07 | 0.06 | 0.08 | 0.05 | 0.04 | 0.03 | 0.01 | 0.08 | 0.11 |
| 2021 | 0.11 | 0.06 | 0.04 | 0.06 | 0.85 | 0.26 | 0.12 | 0.10 | 0.04 | 0.07 | 0.04 | 0.08 |

Quantitative Equity Report Overview

The quantitative report on equities consists of data, statistics and quantitative equity ratings on equity securities. Morningstar, Inc.'s quantitative equity ratings are forward looking and are generated by a statistical model that is based on Morningstar Inc.'s analyst-driven equity ratings and quantitative statistics. Given the nature of the quantitative report and the quantitative ratings, there is no one analyst in which a given report is attributed to; however, Jeffrey Ptak, Chief Ratings Officer for Morningstar Research Services LLC is responsible for overseeing the methodology that supports the quantitative equity ratings used in this report. As an employee of Morningstar Research Services LLC, a subsidiary of Morningstar, Inc., Mr Ptak is guided by the Morningstar Research Services' Code of Ethics and the Morningstar, Inc. Code of Ethics and Personal Securities trading Policy in carrying out his responsibilities.

Quantitative Equity Ratings

Morningstar's quantitative equity ratings consist of: (i) Quantitative Fair Value Estimate, (ii) Quantitative Star Rating, (iii) Quantitative Uncertainty, (iv) Quantitative Economic Moat, and (v) Quantitative Financial Health (collectively the "Quantitative Ratings").

The Quantitative Ratings are calculated daily and derived from the analyst-driven ratings of a company's peers as determined by statistical algorithms. Morningstar, Inc. ("Morningstar", "we", "our") calculates Quantitative Ratings for companies whether or not it already provides analyst ratings and qualitative coverage. In some cases, the Quantitative Ratings may differ from the analyst ratings because a company's analyst-driven ratings can significantly differ from other companies in its peer group.

- i. **Quantitative Fair Value Estimate:** Intended to represent Morningstar's estimate of the per share dollar amount that a company's equity is worth today. Morningstar calculates the Quantitative Fair Value Estimate using a statistical model derived from the Fair Value Estimate Morningstar's equity analysts assign to companies. Please go to <http://global.morningstar.com/equitydisclosures> for information about Fair Value Estimate Morningstar's equity analysts assign to companies.
- ii. **Quantitative Economic Moat:** Intended to describe the strength of a firm's competitive position. It is calculated using an algorithm designed to predict the Economic Moat rating a Morningstar analyst would assign to the stock. The rating is expressed as Narrow, Wide, or None.
 - Narrow** – assigned when the probability of a stock receiving a "Wide Moat" rating by an analyst is greater than 70% but less than 99%.
 - Wide** – assigned when the probability of a stock receiving a "Wide Moat" rating by an analyst is greater than 99%.
 - None** – assigned when the probability of an analyst receiving a "Wide Moat" rating by an analyst is less than 70%.

- iii. **Quantitative Star Rating:** Intended to be the summary rating based on the combination of our Quantitative Fair Value Estimate, current market price, Quantitative Uncertainty Rating, and momentum. The rating is expressed as One-Star, Two-Star, Three-Star, Four-Star, and Five-Star.

★ – the stock is overvalued with a reasonable margin of safety.

*Log (Quant FVE/Price) < -1*Quantitative Uncertainty*

*Micro-Caps: Log (Quant FVE/Price) < -1.5*Quantitative Uncertainty*

★★ – the stock is somewhat overvalued.

*Log (Quant FVE/Price) between (-1*Quantitative Uncertainty, -0.5*Quantitative Uncertainty)*

*Micro-Caps: Log (Quant FVE/Price) between (-1.5*Quantitative Uncertainty, -0.75*Quantitative Uncertainty)*

★★★ – the stock is approximately fairly valued.

*Log (Quant FVE/Price) between (-0.5*Quantitative Uncertainty, 0.5*Quantitative Uncertainty)*

*Micro-Caps: Log (Quant FVE/Price) between (-0.75*Quantitative Uncertainty, 0.75*Quantitative Uncertainty)*

★★★★ – the stock is somewhat undervalued.

*Log (Quant FVE/Price) between (0.5*Quantitative Uncertainty, 1*Quantitative Uncertainty)*

*Micro-Caps: Log (Quant FVE/Price) between (0.75*Quantitative Uncertainty, 1.5*Quantitative Uncertainty)*

★★★★★ – the stock is undervalued with a reasonable margin of safety.

*Log (Quant FVE/Price) > 1*Quantitative Uncertainty*

*Micro-Caps: Log (Quant FVE/Price) > 1.5*Quantitative Uncertainty*

Under Review – Morningstar will assign a rating of "Under Review" in three scenarios: when there is occurrence of a corporate event, when the closing price is unavailable for at least 7 days, or when the quantitative Fair Value to Price Ratio does not fall into the expected range of 0.25-4.

Not Rated – Morningstar will assign a rating of 'Not Rated' when closing price data is unavailable for at least 30 days.

Momentum Flag – After the initial calculation for the star rating, there is a final filtering step based on the momentum of the company. We rank the companies based on their 12-1 month momentum, then restrict those below the 30th percentile to a maximum of 3 stars.

iv. **Quantitative Uncertainty:** Intended to represent Morningstar's level of uncertainty about the accuracy of the Quantitative Fair Value Estimate. Generally, the lower the Quantitative Uncertainty, the narrower the potential range of outcomes for that particular company. The rating is expressed as Low, Medium, High, Very High, and Extreme.

Low – the interquartile range for possible fair values is less than 10%

Medium – the interquartile range for possible fair values is less than 15% but greater than 10%

High – the interquartile range for possible fair values is less than 35% but greater than 15%

Very High – the interquartile range for possible fair values is less than 80% but greater than 35%

Extreme – the interquartile range for possible fair values is greater than 80%

v. **Quantitative Financial Health:** Intended to reflect the probability that a firm will face financial distress in the near future. The calculation uses a predictive model designed to anticipate when a company may default on its financial obligations. The rating is expressed as Weak, Moderate, and Strong.

Weak – assigned when Quantitative Financial Health < 0.2

Moderate – assigned when Quantitative Financial Health is between 0.2 and 0.7

Strong – assigned when Quantitative Financial Health > 0.7

Other Definitions

i. **Last Close** – Price of the stock as of the close of the market of the last trading day before date of the report.

ii. **Quantitative Valuation** – Using the below terms, intended to denote the relationship between the security's **Last Price** and Morningstar's quantitative fair value estimate for that security.

Undervalued – Last Price is below Morningstar's quantitative fair value estimate.

Fairly Valued – Last Price is in line with Morningstar's quantitative fair value estimate.

Overvalued – Last Price is above Morningstar's quantitative fair value estimate.

Sustainalytics ESG Risk Rating Assessment: The ESG Risk Rating Assessment is provided by Sustainalytics; a Morningstar company. Sustainalytics' ESG Risk Ratings measure the degree to which company's economic value at risk is driven by environment, social and governance (ESG) factors.

Sustainalytics analyzes over 1,300 data points to assess a company's exposure to and management of ESG risks. In other words, ESG Risk Ratings measures a company's unmanaged ESG Risks represented as a quantitative score.

Unmanaged Risk is measured on an open-ended scale starting at zero (no risk) with lower scores representing less unmanaged risk and, for 95% of cases, the unmanaged ESG Risk score is below 50.

Based on their quantitative scores, companies are grouped into one of five Risk Categories (negligible, low, medium, high, severe). These risk categories are absolute, meaning that a 'high risk' assessment reflects a comparable degree of unmanaged ESG risk across all subindustries covered.

The ESG Risk Rating Assessment is a visual representation of Sustainalytics ESG Risk Categories on a 1 to 5 scale. Companies with Negligible Risk = 5 Globes, Low Risk = 4, Medium Risk = 3 Globes, High Risk = 2 Globes, Severe Risk = 1 Globe. For more information, please visit sustainalytics.com/esg-ratings/

Ratings should not be used as the sole basis in evaluating a company or security. Ratings involve unknown risks and uncertainties which may cause our expectations not to occur or to differ significantly from what was expected and should not be considered an offer or solicitation to buy or sell a security.

This Report **has not been made available** to the issuer of the security prior to publication.

Risk Warning

Please note that investments in securities are subject to market and other risks and there is no assurance or guarantee that the intended investment objectives will be achieved. Past performance of a security may or may not be sustained in future and is no indication of future performance. A security investment return and an investor's principal value will fluctuate so that, when redeemed, an investor's shares may be worth more or less than their original cost. A security's current investment performance may be lower or higher than the investment performance noted within the report.

The quantitative equity ratings are not statements of fact. Morningstar does not guarantee the completeness or accuracy of the assumptions or models used in determining the quantitative equity ratings. In addition, there is the risk that the price target will not be met due to such things as unforeseen changes in demand for the company's products, changes in management, technology, economic development, interest rate development, operating and/or material costs, competitive pressure, supervisory law, exchange rate, and tax rate. For investments in foreign markets there are further risks, generally based on exchange rate changes or changes in political and social conditions. A change in the fundamental factors underlying the quantitative equity ratings can mean that the valuation is subsequently no longer accurate.

For more information about Morningstar's quantitative methodology, please visit <http://global.morningstar.com/equitydisclosures>.

General Disclosure

The Quantitative Equity Report ("Report") is derived from data, statistics and information within Morningstar, Inc.'s database as of the date of the Report and is subject to change without notice.

Given the nature of this Report, there is no one analyst in which a given Report is fully attributable to; however, Mr Jeffrey Ptak, Chief Ratings Officer for Morningstar Research Services LLC is responsible for overseeing the methodology that supports the Report. Mr. Ptak is guided by the Morningstar Research Services' Code of Ethics and the Morningstar, Inc. Code of Ethics in carrying out his responsibilities. Morningstar's Manager Research, Investment, and Analytics Group includes research employees of various Morningstar, Inc. subsidiaries who prepare analysis on investment products and quantitative research employees of Morningstar, Inc. or its subsidiaries who aim to help investors by providing innovative research, models, and software.

This Report is for informational purposes, should not be the sole piece of information used in making an investment decision, and has no regard to the

specific investment objectives, financial situation or particular needs of any specific recipient. This publication is intended to provide information to assist investors in making their own investment decisions, not to provide investment advice to any specific investor. Therefore, investments discussed herein may not be suitable for all investors; investors must exercise their own independent judgment as to the suitability of such investments and recommendations in the light of their own investment objectives, experience, taxation status and financial position. Morningstar encourages Report recipients to read all relevant issue documents (e.g., prospectus) pertaining to the security concerned, including without limitation, information relevant to its investment objectives, risks, and costs before making an investment decision and when deemed necessary, to seek the advice of a financial, legal, tax, and/or accounting professional.

The quantitative equity ratings noted in the Report are provided in good faith, are as of the date of the Report and are subject to change. While Morningstar has obtained data, statistics, and information from sources it believes to be reliable, Morningstar does not perform an audit or seeks independent verification of any of the data, statistics, and information it receives.

The quantitative equity ratings are not a market call, and do not replace the Recipient or the Recipient's clients from conducting their own due-diligence on the security. The quantitative equity rating is not a suitability assessment; such assessments take into account many factors including a person's investment objective, personal and financial situation, and risk tolerance all of which are factors the quantitative equity rating statistical model does not and did not consider.

Prices noted with the Report are the closing prices on the last stock-market trading day before the publication date stated, unless another point in time is explicitly stated. Unless otherwise provided in a separate agreement, recipients accessing this report may only use it in the country in which the Morningstar distributor is based.

Unless stated otherwise, the original distributor of the report is Morningstar Inc., a U.S.A. domiciled financial institution.

The information, data and statistics presented herein are not warranted to be accurate, correct, complete or timely. Unless otherwise provided in a separate agreement, Morningstar makes no representation that the report contents meet all of the presentation and/or disclosure standards applicable in the jurisdiction the recipient is located.

Except as otherwise required by law or provided for in a separate agreement, Morningstar and its officers, directors and employees shall not be responsible or liable for any trading decisions, damages or other losses resulting from, or related to, the information, data, analyses or opinions within the report. Morningstar encourages recipients of this report to read all relevant issue documents (e.g., prospectus) pertaining to the security concerned, including without limitation, information relevant to its investment objectives, risks, and costs before making an investment decision and when deemed necessary, to seek the advice of a legal, tax, and/or accounting professional.

The Report and its contents are not directed to, or intended for distribution to or use by, any person or entity who is a citizen or resident of or located in any locality, state, country or other jurisdiction where such distribution, publication, availability or use would be contrary to law or regulation or which would subject Morningstar or its affiliates to any registration or licensing requirements in such jurisdiction.

Where this report is made available in a language other than English and in the case of inconsistencies between the English and translated versions of the report, the English version will control and supersede any ambiguities associated with any part or section of a report that has been issued in a foreign language. Neither the analyst, Morningstar, or Morningstar affiliates guarantee the accuracy of the translations.

This report may be distributed in certain localities, countries and/or

jurisdictions ("Territories") by independent third parties or independent intermediaries and/or distributors ("Distributors"). Such Distributors are not acting as agents or representatives of the analyst or Morningstar. In Territories where a Distributor distributes our report, the Distributor, and not the analyst or Morningstar, is solely responsible for complying with all applicable regulations, laws, rules, circulars, codes and guidelines established by local and/or regional regulatory bodies, including laws in connection with the distribution third-party research reports.

Conflicts of Interest

- ▶ Morningstar, Inc. may hold a long position in the security subject of this investment research report that exceeds 0.5% of the total issued share capital of the security. To determine if such is the case, please click <http://msi.morningstar.com> and <http://mdi.morningstar.com>
- ▶ The Chief Rating Officer's compensation is derived from Morningstar's overall earnings and consists of salary, bonus and market stock units of Morningstar, Inc.
- ▶ Morningstar does not receive commissions for providing research and does not charge companies to be rated.
- ▶ Morningstar is not a market maker or a liquidity provider of the security noted within this report.
- ▶ Morningstar has not been a lead manager or co-lead manager over the previous 12-months of any publicly disclosed offer of financial instruments of the issuer.
- ▶ Morningstar affiliates (i.e., its investment management group) have arrangements with financial institutions to provide portfolio management/ investment advice some of which an analyst may issue investment research reports on. However, the Chief Rating Officer does not have authority over Morningstar's investment management group's business arrangements nor allow employees from the investment management group to participate or influence the analysis or opinion prepared by them.
- ▶ Morningstar, Inc. is a publicly traded company (Ticker Symbol: MORN) and thus a financial institution the security of which is the subject of this report may own more than 5% of Morningstar, Inc.'s total outstanding shares. Please access Morningstar, Inc.'s proxy statement, "Security Ownership of Certain Beneficial Owners and Management" section <https://shareholders.morningstar.com/investor-relations/financials/sec-filings/default.aspx>
- ▶ Morningstar may provide the product issuer or its related entities with services or products for a fee and on an arms' length basis including software products and licenses, research and consulting services, data services, licenses to republish our ratings and research in their promotional material, event sponsorship and website advertising.

Further information on Morningstar, Inc.'s conflict of interest policies is available from <http://global.morningstar.com/equitydisclosures>. Also, please note analysts are subject to the CFA Institute's Code of Ethics and Standards of Professional Conduct.

Morningstar's quantitative ratings are available for more than 40,000 companies in 86 countries that trade on 64 exchanges. If you wish to obtain further information regarding Morningstar's quantitative equity reports please contact your local Morningstar office.

For a list of securities which the Equity Research Group currently covers and provides written analysis on please contact your local Morningstar office. In addition, for historical analysis of securities covered, including their fair value estimate, please contact your local office.

For recipients in Australia: This Report has been issued and distributed in Australia by Morningstar Australasia Pty Ltd (ABN: 95 090 665 544; ASFL: 240892). Morningstar Australasia Pty Ltd is the provider of the general advice ('the Service') and takes responsibility for the production of this report. The Service is provided through the research of investment products.

To the extent the Report contains general advice it has been prepared without

reference to an investor's objectives, financial situation or needs. Investors should consider the advice in light of these matters and, if applicable, the relevant Product Disclosure Statement before making any decision to invest. Refer to our Financial Services Guide (FSG) for more information at <http://www.morningstar.com.au/fsg.pdf>

For recipients in New Zealand: This report has been issued and distributed by Morningstar Australasia Pty Ltd and/or Morningstar Research Ltd (together 'Morningstar'). This report has been prepared and is intended for distribution in New Zealand to wholesale clients only and has not been prepared for use by New Zealand retail clients (as those terms are defined in the Financial Markets Conduct Act 2013). The information, views and any recommendations in this material are provided for general information purposes only, and solely relate to the companies and investment opportunities specified within. Our reports do not take into account any particular investor's financial situation, objectives or appetite for risk, meaning no representation may be implied as to the suitability of any financial product mentioned for any particular investor. We recommend seeking financial advice before making any investment decision.

For recipients in Canada: This research is not prepared subject to Canadian disclosure requirements.

For recipients in Hong Kong: The Report is distributed by Morningstar Investment Management Asia Limited, which is regulated by the Hong Kong Securities and Futures Commission to provide investment research and investment advisory services to professional investors only. Neither Morningstar Investment Management Asia Limited, nor its representatives, are acting or will be deemed to be acting as an investment professional to any recipients of this information unless expressly agreed to by Morningstar Investment Management Asia Limited.

For recipients in Japan: The Report is distributed by Ibbotson Associates Japan, Inc., which is regulated by Financial Services Agency, for informational purposes only. Neither Ibbotson Associates Japan, Inc., nor its representatives, are acting or will be deemed to be acting as an investment professional to any recipients of this information.

For recipients in Singapore: For Institutional Investor audiences only. The Report is distributed by Morningstar Investment Adviser Singapore Pte. Limited, which is licensed by the Monetary Authority of Singapore to provide financial advisory services in Singapore. Morningstar Investment Adviser Singapore Pte. Limited is the entity responsible for the creation and distribution of the research services described in this presentation. Investors should consult a financial adviser regarding the suitability of any investment product, taking into account their specific investment objectives, financial situation or particular needs, before making any investment decisions.

For recipients in Korea: The report is distributed by Morningstar Korea Ltd., which has filed to the Financial Services Committee, for informational purposes only. Neither Morningstar Korea Ltd. nor its representatives are acting or will be deemed to be acting as an investment advisor to any recipients of this information.